



TORONTO & NEW YORK

LEARN & TRAVEL

FORMATION EN ANGLAIS

Boostez votre niveau avec nos cours d'anglais en immersion totale !

Test d'entrée et de sortie
Cours d'anglais + de 40h
Départ depuis de la Guadeloupe
Hébergement inclus
Examen Toeic inclus

Financements
Particulier et CPF acceptés

OCT 2024 & AVR 2025

SÉJOUR ADULTE



0690865548 CONTACT@HRLANGUAGESCHOOL.COM



TORONTO OCT24



LANGUAGE SCHOOL



APPRENDRE L'ANGLAIS EN VOYAGEANT





WHY CHOOSE TO STUDY IN OUR TORONTO SCHOOL?

5 reasons to study here

- Located in beautiful downtown Toronto, only a few minutes from the CN Tower
- Situated in a newly renovated historical building
- Offers TOEFL® and IELTS exam preparation courses, as well as EAP and 30+
- School is an IELTS Test Venue
- Enjoy weekend trips to Niagara Falls, Montreal, Boston, New York, Chicago and Quebec City

Location and contact information

ADDRESS:	250-35 The Esplanade Toronto ON Canada M5E 1Z4
PHONE:	+1 (416) 364-0989
FAX:	N/A
EMERGENCY CONTACT:	+(416) 232-6818
AT THIS ADDRESS SINCE:	2017
PROVIDING ENGLISH COURSES SINCE:	1988

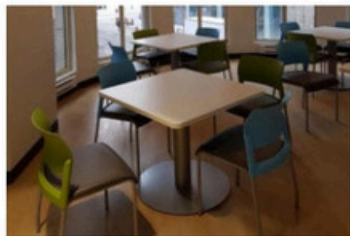
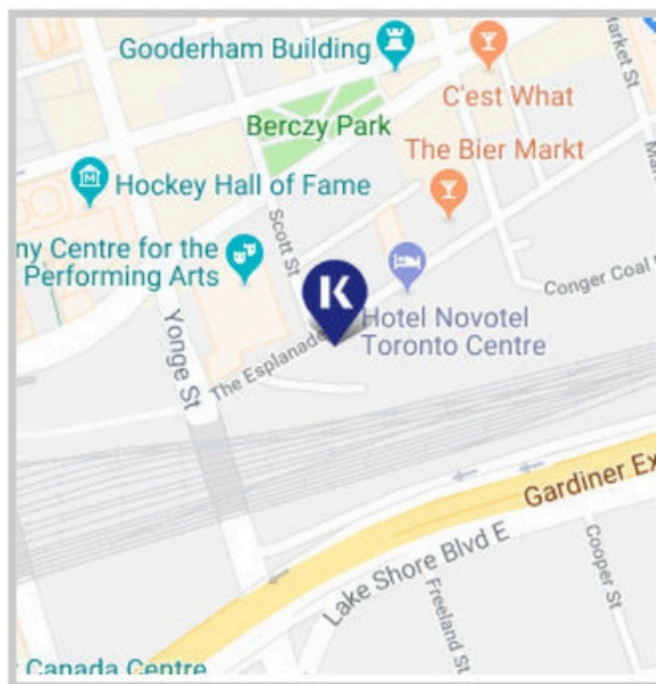

School information

SCHOOL DIRECTOR:	Eris Brake
TOTAL NUMBER OF TEACHERS:	20+ (Full time teachers: 20+)
LANGUAGES SPOKEN BY STAFF:	Arabic, French, Italian, Japanese, Korean, Russian, Spanish, Ukranian, Portuguese
TEACHER QUALIFICATIONS:	All teachers have a university degree, are TESL certified and have a minimum of 5 years teaching experience. All teachers are K+ teaching experts.

Accreditations and memberships



Is this school an exam center?

The school is an IELTS exam venue.

ABOUT THE SCHOOL

NUMBER OF BUILDINGS:	1
NUMBER OF FLOORS:	1
TOTAL NUMBER OF CLASSROOMS:	15+ (Classrooms without windows: 0)
SCHOOL FACILITIES:	Elevator, air conditioning, heating, Wi-Fi (free), computer lab/ multimedia center, library, self study center, cafeteria (no hot meals available), vending machine, parking facilities, prayer room, student lounge/ common room, nearby gym
WHEELCHAIR / DISABLED ACCESS:	Yes
EXTRA COST OF FACILITIES:	Parking: \$16
OTHER SERVICES PROVIDED:	Airport transfer, University Placement Service (UPS), Medical Insurance
EXTRA COST OF OTHER SERVICES:	Airport transfer: \$150, UPS: \$200 (free with 16+ week course)
NUMBER OF COMPUTERS AVAILABLE:	20
LEVELS OF ENGLISH OFFERED:	Beginner, Elementary, Lower Intermediate, Intermediate, Higher Intermediate, Advanced, Proficiency
FIRST DAY AT SCHOOL:	"Orientation is online and begins at 09:00. This includes a placement test, orientation presentations on the school and academic programs, as well as a tour of the school. Students are expected to send a copy of their passport, signed documents and proof of medical insurance via email. The following day, classes begin at 8:15 and a complimentary tour of the local area is offered."

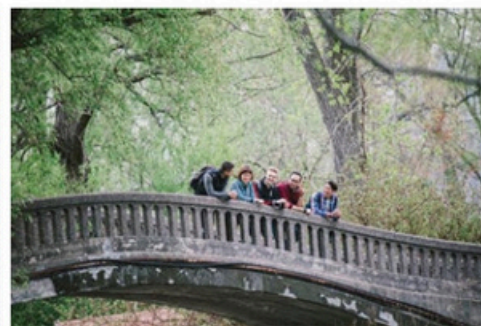

SAMPLE CLASS TIMETABLE

Morning

CLASS:	08:15 - 09:45
BREAK:	09:45 - 09:55
CLASS:	09:55 - 11:25

Afternoon

CLASS:	14:35 - 16:05
BREAK:	16:05 - 16:15
CLASS:	16:15 - 17:45

SAMPLE SPECIFIC SKILLS CLASS TIMETABLE

Morning class

(Monday to Friday)

11:35 - 12:45

Afternoon class

(Monday to Friday)

13:35-17:45

SCHOOL MATERIALS

MATERIALS PROVIDED FOR STUDENTS:

K+ Course Books, K+ Learning Clubs, K+ Learning Space, K+ Extra, Chromebooks, Interactive whiteboards

IS THERE A BOOK DEPOSIT?

No

IS THERE A MATERIALS FEE?

"Yes (Price: \$10/week)"



Courses and students

COURSES PROVIDED AT THIS SCHOOL:

General English, Semi-Intensive English, Intensive English, Academic Year, Academic Semester, Business Supplementary, TOEFL IBT & Academic English Exam Preparation, IELTS Exam Preparation (test venue), English for Academic Pathways, 30+

SPECIAL / EXTRA COURSES PROVIDED:

Intensive Upgrade

AVERAGE NUMBER OF STUDENTS PER CLASS:

12

MINIMUM AGE OF STUDENTS:

16

AVERAGE AGE OF STUDENTS:

23-26

STUDENTS PER AGE GROUP:

18-21: 20% / 22-25: 40% / 26-30: 15% / Over 30: 25%

TOP 10 STUDENT NATIONALITIES:

Brazil, Korea, Japan, Turkey, Mexico, Columbia, France, Venezuela, Chile, Italy

School location and transport

	By foot	By bike	By bus	By subway/train
Time to the nearest café / restaurant:	1 minute	N/A	N/A	N/A
Time to the nearest supermarket:	5 minutes	10 minutes	N/A	N/A
Time to the nearest post office:	5 minutes	5 minutes	N/A	N/A
Time to the nearest ATM / bank:	5 minutes	5 minutes	N/A	N/A
Time to the nearest sports center:	1 minutes	1 minute	N/A	N/A
Time to the nearest hospital:	10 minutes	5 minutes	N/A	10 minutes
Time to the city center:	1 minute	1 minute	1 minute	1 minute



AIRPORT TRANSPORT

CLOSEST AIRPORT: **Toronto Pearson**

	Line or Number	Cost	Duration
Airport to city centre by bus:	Bus 52 or Bus 192	\$3.25	60 minutes
Airport to city centre by train:	GO Train ("UP")	\$12.35	25 minutes
International train station to city centre:	N/A	N/A	N/A

ABOUT TORONTO

NAME OF LOCATION:	Toronto
FAMOUS LANDMARKS:	St Lawrence Market, CN Tower, Rogers Centre, Fairmount Royal York Hotel, Hockey Hall of Fame, The PATH
CUISINES WITHIN A 20-MINUTE WALK:	American, British, Chinese, European, French, Greek, Indian, Italian, Japanese, Mexican, Middle Eastern, Seafood, Thai, Vegetarian, Moroccan, Polish, Caribbean
TRANSPORT WITHIN A 10-MINUTE WALK:	Subway, bus
TOP 5 REASONS TO CHOOSE THIS CITY:	One of the most diverse cities in Canada, safe atmosphere, varied restaurants and cuisines, variety of cultural events (art, music, dance), prestigious universities nearby
WHAT MAKES THIS CITY UNIQUE?	Biggest metropolitan and multicultural city in Canada, voted as one of the world's safest and most liveable cities, close to top tourist destinations: Niagara Falls, French Canada and New York
ALTERNATIVE THINGS TO DO:	Explore the many museums, enjoy many exciting winter activities (skiing, snowboarding) and summer activities (canoeing, biking)
CITY PERSONALITY:	Academic, active, artistic, big city, bike-friendly, business capital, creative, cultural, eco-friendly, foodie scene, friendly, green, iconic landmarks, modern, natural landscape, snowboarding or skiing, unique, vibrant, youthful

Examples of nearby cities to visit

NEW YORK CITY	Travel time: 8 hours, price of return ticket: \$120
MONTREAL	Travel time: 5 hours, price of return ticket: \$120

Regular social activities

ART GALLERY OF ONTARIO	\$20
CANOEING TRIP	\$30
POUTINE NIGHT	\$6
RUNNING CLUB	Free
ATTEND ICE HOCKEY GAME	\$20
ST LAWRENCE MARKET TRIP	Free
NIAGARA FALLS	\$55



Typical 2-week social schedule

Days	First week	Second week
MON	Student orientation	Student orientation
TUE	Half price movies	Language meetup
WED	International party night	Art Gallery of Ontario
THU	Eating beavertails (Canadian desert)	Poutine night
FRI	Running club	Attend hockey game
SAT	Niagara Falls	French Canada tour

Number of Social activities per week: 6



LIVING COST (SAMPLE PRICES FOR ITEMS IN THIS CITY)

- Bottle of water: \$1-2
- Coffee: \$2
- Can of coke: \$1-2
- Meal out for two: \$50
- Takeaway pizza: \$10
- Sandwich: \$4
- Local bus ticket: \$3.25
- Local train ticket: \$5
- Bike rental: \$10
- Cinema ticket: \$8

DOWNTOWN RESIDENCE - PARKSIDE



ADDRESS:	111 Carlton Street, Toronto, ON M5B 2G3
WEBSITE:	N/A
ACCOMMODATION TYPE:	Single and twin rooms with shared bathroom, all meals included. Student residence with shared community living, study, recreation areas and cafeteria. Students will have the opportunity to live/speak with native English speakers when not in school.
SERVICES AVAILABLE:	Laundry machines available, Wi-Fi, bed linen provided upon arrival.
EXTRA COST OF SERVICES:	No additional costs with the exception of laundry, which is approximately \$3 CDN per load.
BEDROOM:	Double bed, armoire, study desk and chair
KITCHEN:	All meals included in residence cafeteria as well as fully-equipped communal kitchen
FACILITIES:	Fitness center, yoga and meditation studio, dance studio, games area, private and group study rooms, lounges with TVs, cinema room, laundry room
EXTRA COST OF FACILITIES:	Laundry and cleaning services additional charge
FAMOUS LANDMARKS NEARBY:	Chinatown, CN Tower, Rogers Center, Art of Gallery of Ontario, University of Toronto
VISITORS OR GUESTS ALLOWED?	Yes
NOISE RESTRICTIONS?	Yes
SMOKING ALLOWED IN THE RESIDENCE?	No, up to \$5000 fine
24-HOUR SECURITY?	Yes
ROOMS CLEANING:	Cleaned on arrival
LINEN CHANGED EVERY:	Students responsible for linen cleaning
AVAILABILITY:	Summer only
MINIMUM NUMBER OF WEEKS?	2 weeks
CHECK-IN AND CHECK-OUT TIMES	Check-in: Saturday & Sunday 16:00 - 21:00 / Check-out: Saturday 10:00
ROOM DEPOSIT?	Yes; \$300 to be paid upon arrival

	By foot	By bike	By bus	By subway/train
Time to the school:	28 min	12 min	18 min	18 min
Time to the nearest café / restaurant:	1 min	-	-	-
Time to the nearest supermarket:	1 min	-	-	-
Time to the nearest post office:	1 min	-	-	-
Time to the nearest ATM / bank:	1 min	-	-	-
Time to the nearest sports center:	-	-	-	7 min
Time to the nearest hospital:	-	-	-	15 min
Time to the city center:	-	-	-	19 min
Time to the main airport:	-	-	-	40 min

THE PARKER

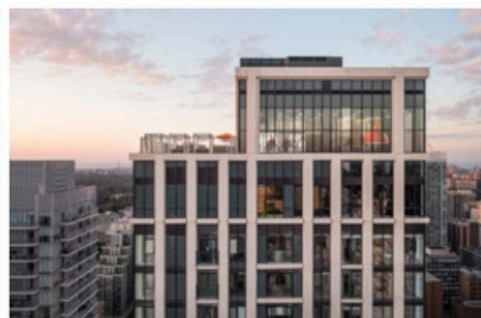

ADDRESS:	200 Redpath Ave, Toronto, ON M4P 0E6, Canada
WEBSITE:	N/A
ACCOMMODATION TYPE:	Multi-bedroom apartments, (apartments are mixed gender but bedrooms are not), shared and mixed male and female bathroom(s) in the apartment, shower, bath, shared kitchen and dining area.
SERVICES AVAILABLE:	Wi-Fi, bi-weekly cleaning of common areas, bed linens provided upon arrival, in-unit washer/dryer
EXTRA COST OF SERVICES:	No additional costs
BEDROOM:	Single bedrooms with shared or private bathroom, Twin bedrooms with shared bathroom. All bedrooms include twin bed, desk, closet/wardrobe
KITCHEN:	Stove, fridge, dishwasher, microwave, pots and pans, sitting area
FACILITIES:	Fitness center, common lounge and study area, on-site cafe
EXTRA COST OF FACILITIES:	No additional costs
FAMOUS LANDMARKS NEARBY:	Sherwood Park, Midtown shopping district, Ontario Science Center
VISITORS OR GUESTS ALLOWED?	Yes, Before 10PM
NOISE RESTRICTIONS?	Yes
SMOKING ALLOWED IN THE RESIDENCE?	No
24-HOUR SECURITY?	Yes
ROOM CLEANING:	Common areas (dining area, kitchen and bathrooms) cleaned biweekly, bedroom cleaning available at additional charge
LINEN CHANGING:	No
AVAILABILITY:	Year-round
MINIMUM NUMBER OF WEEKS?	Two weeks
CHECK-IN AND CHECK-OUT TIMES:	Check-in: Saturday & Sunday 16:00 - 21:00 / Check-out: Saturday 10:00
ROOM DEPOSIT?	Yes; Price: \$300 to be paid upon arrival

	By foot	By bike	By bus	By subway/train
Time to the school:	-	30 min	30 min	30 min
Time to the nearest café / restaurant:	1 min	-	-	-
Time to the nearest supermarket:	7 min	3 min	-	-
Time to the nearest post office:	7 min	3 min	-	-
Time to the nearest ATM / bank:	5 min	2 min	-	-
Time to the nearest sports center:	14 min	6 min	-	-
Time to the nearest hospital:	30 min	10 min	20 min	20 min
Time to the city center:	-	30 min	30 min	30 min
Time to the main airport:	-	-	-	55 min

TORONTO DOWNTOWN APARTMENTS

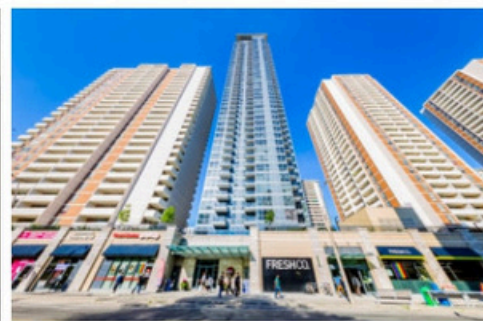
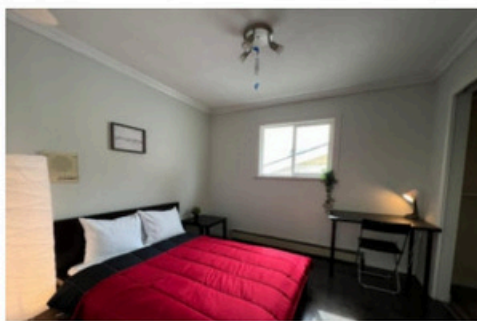
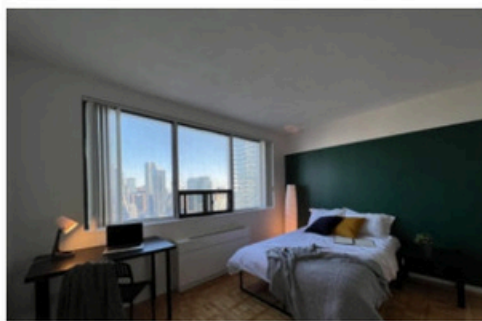

ADDRESS:	Downtown Toronto
WEBSITE:	N/A
ACCOMMODATION TYPE:	Multi-bedroom apartments, (apartments are mixed gender but bedrooms are not), shared and mixed male and female bathroom(s) in the apartment, shower, bath, shared kitchen, common living and dining area.
SERVICES AVAILABLE:	Laundry, Wi-Fi, linens upon arrival, cleaning service upon arrival
EXTRA COST OF SERVICES:	Bedroom cleaning available at extra cost
BEDROOM:	Wardrobe/ closet, desk, lamp, chair
KITCHEN:	Shared with house - pots & pans, cooking utensils, cutlery & crockery, microwave, oven, stovetop, fridge, washing machine, tumble dryer
FACILITIES:	On-site security, laundry room, common lounge and study area
EXTRA COST OF FACILITIES:	N/A
FAMOUS LANDMARKS NEARBY:	Royal Ontario Museum, Queen's Park, University of Toronto
VISITORS OR GUESTS ALLOWED?	Yes, before 10pm
NOISE RESTRICTIONS?	Yes, after 10pm
SMOKING ALLOWED IN THE RESIDENCE?	No
24-HOUR SECURITY?	No
ROOM CLEANING:	Common areas (dining area, kitchen and bathrooms) cleaned monthly
LINEN CHANGING:	No
AVAILABILITY:	Year-round
MINIMUM NUMBER OF WEEKS?	Two weeks
CHECK-IN AND CHECK-OUT TIMES:	Check-in: Saturday & Sunday 16:00 - 21:00 / Check-out: Saturday 10:00
ROOM DEPOSIT?	Yes; Price: \$300 to be paid upon arrival

	By foot	By bike	By bus	By subway/train
Time to the school:	26 min	10 min	20 min	20 min
Time to the nearest café / restaurant:	5 min	-	-	-
Time to the nearest supermarket:	5 min	-	-	-
Time to the nearest post office:	5 min	-	-	-
Time to the nearest ATM / bank:	5 min	-	-	-
Time to the nearest sports center:	5 min	-	-	-
Time to the nearest hospital:	5 min	3 min	-	-
Time to the city center:	-	-	-	-
Time to the main airport:	-	-	55 min	55 min



NEW YORK

AVRIL 25



LANGUAGE SCHOOL



APPRENDRE L'ANGLAIS EN VOYAGEANT





5 reasons to study here

- Located in Midtown Manhattan next to Central Park and minutes away from Times Square, the Rockefeller Center and Museum of Modern Art.
- New school with state of the art facilities. Easy access to all of New York and next to one of largest subway centers.
- Variety of daily activities organized by the school including Broadway plays, museum trips and sporting events.
- University Placement Services are available; we work directly with 100+ partners
- Real Life English courses in theatre and leadership for a hands on/practical approach to improving English skills. Career development workshops offered by former senior business professionals.

Location and contact information

ADDRESS:	5 Columbus Circle, 1790 Broadway New York, NY 10019
PHONE:	646-285-0300
FAX:	N/A
EMERGENCY CONTACT:	+1 (718)-906-1045
AT THIS ADDRESS SINCE:	2019
PROVIDING ENGLISH COURSES SINCE:	2019

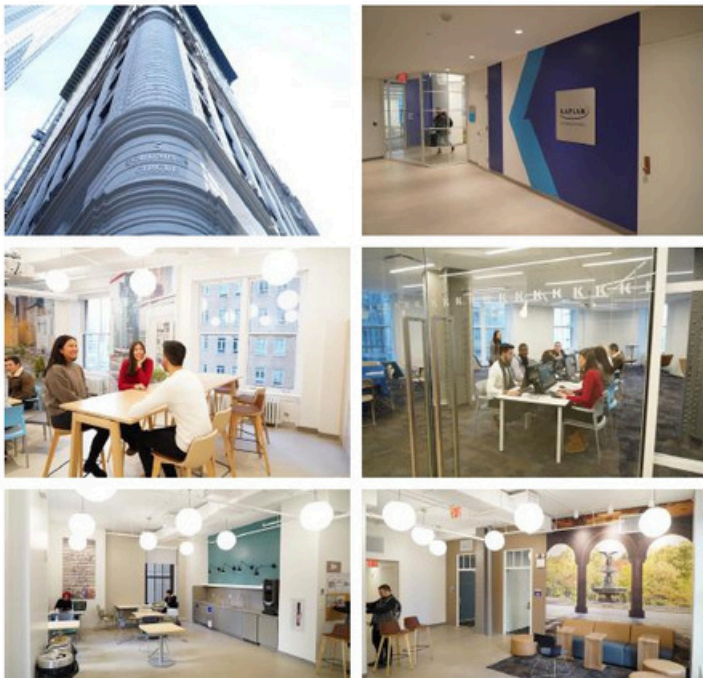
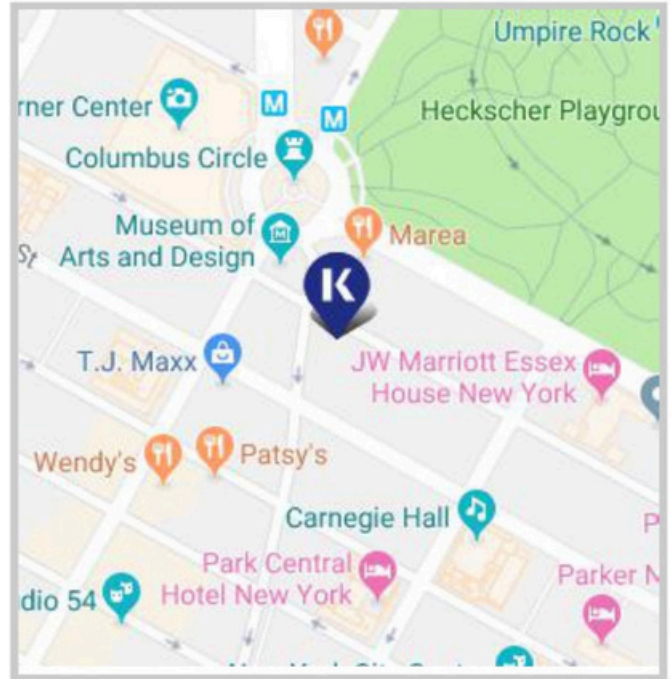

School information

SCHOOL DIRECTOR:	Chris Koutsovitis
NUMBER OF TEACHERS:	25+ (Full time teachers: 4)
LANGUAGES SPOKEN BY STAFF:	Spanish, Chinese, Turkish, French, Portuguese, Korean, Hindi, Urdu, Polish & Greek
TEACHER QUALIFICATIONS:	All teachers have a level of education normally represented by a degree and a CELTA or equivalent qualification. Some also hold the DELTA qualification, PGCE, or MA in applied linguistics

Accreditations and memberships



Is this school an exam center?

No, it is not an exam center.

ABOUT THE SCHOOL

NUMBER OF BUILDINGS:	1
NUMBER OF FLOORS:	2
TOTAL NUMBER OF CLASSROOMS:	15
SCHOOL FACILITIES:	Elevator, air conditioning, heating, Wi-Fi, computer lab/ multimedia center, student lounge/ common room
WHEELCHAIR / DISABLED ACCESS:	Yes
EXTRA COST OF FACILITIES:	None
OTHER SERVICES PROVIDED:	Accommodation, Airport transfer, University Placement Service, Medical Insurance
EXTRA COST OF OTHER SERVICES:	See our price list
NUMBER OF COMPUTERS AVAILABLE:	28
LEVELS OF ENGLISH OFFERED:	All levels
FIRST DAY AT SCHOOL:	Orientation starts every Monday at 9:00am online. A week before students are scheduled to begin they will receive a welcome email with the zoom link to orientation. This includes registration, a placement test, presentations, and student introductions. On their first day, students are expected to bring their passport, I-20, proof of health insurance, proof of COVID vaccination, and at least \$100 cash for weekly activities. This schedule can vary depending on the time of year as well.

NOTE: During high season, students may study at our satellite school, located 7 mins from our main school. Classrooms are brand new, with Wi-Fi, a lounge area and vending machines in the premises.



SAMPLE CLASS TIMETABLE

Integrated Skills - Morning

CLASS: 08:00 - 11:10
BREAK: -
CLASS: 11:40 - 14:50

Integrated Skills - Afternoon

CLASS: 15:20 - 18:30
BREAK: -
CLASS: -

SAMPLE SPECIFIC SKILLS CLASS TIMETABLE

Morning class (Monday to Thursday)

09:40 - 11:10
11:40 - 13:10

Our TOEFL Classes will be from
08:00 - 11:10 & 15:20 - 18:30

Afternoon class (Monday to Thursday)

13:20 - 14:50
15:20 - 16:30

Our IBE and Business Part-Time
classes will be from 08:00 - 11:10

SCHOOL MATERIALS

MATERIALS PROVIDED FOR STUDENTS:

K+ Course Books, K+ Learning Clubs, K+ Learning Space, K+ Extra,
Chromebooks, Interactive whiteboards, Chromebases

IS THERE A BOOK DEPOSIT?

No

IS THERE A MATERIALS FEE?

No



Courses and students

COURSES PROVIDED AT THIS SCHOOL:

General English, Semi-Intensive English, Intensive English, Academic Year, Academic Semester, Business Supplementary, and TOEFL IBT & Academic English Exam Preparation

SPECIAL / EXTRA COURSES PROVIDED:

N/A

AVERAGE NUMBER OF STUDENTS PER CLASS:

10-15

MINIMUM AGE OF STUDENTS:

16

AVERAGE AGE OF STUDENTS:

26

STUDENTS PER AGE GROUP:

26

TOP 10 STUDENT NATIONALITIES:

Brazil, Colombia, Chile, China, Germany, Japan, Mexico, Saudi Arabia, South Korea, and Taiwan

School location and transport

	By foot	By bike	By bus	By subway/train
Time to the nearest café / restaurant:	1 minute	1 minute	1 minute	1 minute
Time to the nearest supermarket:	1 minute	1 minute	1 minute	1 minute
Time to the nearest post office:	1 minute	1 minute	1 minute	1 minute
Time to the nearest ATM / bank:	1 minute	1 minute	1 minute	1 minute
Time to the nearest sports center:	3-5 minutes	1 minute	1 minute	1 minute
Time to the nearest hospital:	2 minutes	1 minute	1 minute	1 minute
Time to the city center:	1 minute	1 minute	1 minute	1 minute



AIRPORT TRANSPORT

CLOSEST AIRPORT:

John F Kennedy International Airport

	Line or Number	Cost	Duration
Airport to city center by bus:	N/A	N/A	N/A
Airport to city center by train:	Airtrain JFK Red Line	\$8	60 minutes
International train station to city center:	N/A	N/A	N/A

ABOUT NEW YORK CENTRAL PARK

NAME OF LOCATION:	New York Central Park
FAMOUS LANDMARKS:	Central Park, Times Square, Statue of Liberty, Museum of Modern Art
CUISINES WITHIN A 20-MINUTE WALK:	American, Brazilian, Chinese, European, French, Greek, Indian, Italian, Japanese, Mexican, Middle Eastern, Seafood, Spanish, Thai, Turkish, Vegetarian
TRANSPORT WITHIN A 10-MINUTE WALK:	Train, metro, buses
TOP 5 REASONS TO CHOOSE THIS CITY:	Located in the heart of Midtown Manhattan next to Central Park, minutes away from Times Square, new school with state of the art facilities, next to one of the largest subway centers, University Placement Services are available; we work directly with over 100 university partners
WHAT MAKES THIS CITY UNIQUE?	Located next to the iconic and beloved Central Park
ALTERNATIVE THINGS TO DO:	Explore the local museums, enjoy some world-class shopping, go watch some comedy in Greenwich Village, watch the sunset from the High Line
CITY PERSONALITY:	Active, alternative, artistic, big city, bookstores, Broadway, business capital, buzzing, cosmopolitan, creative, cultural, entertainment capital, famous, fashion, foodie scene, iconic landmarks, independent, professional, sophisticated

Examples of nearby cities to visit

BOSTON	Travel time: 4.5 hours, price of return ticket: \$20-80
WASHINGTON, DC	Travel time: 5 hours, price of return ticket: \$25-80

Regular social activities

SUNSET PARTY ON ROOF	\$10-15
BROADWAY SHOW	\$40-100
BROOKLYN BRIDGE WALKING TOUR	Free
MUSEUM OF MODERN ART	Free
MOVIE NIGHT	Free
BAR NIGHT	\$10-20
WASHINGTON, DC WEEKEND TRIP	\$239-420



Typical 2-week social schedule

Days	First week	Second week
MON	New Student Icebreakers	Walking tour
TUE	Bar night	Dance class
WED	Soccer	Museum tour
THU	Brooklyn Bridge and ice cream	Baseball or basketball game
FRI	Sunset party	Broadway show
SAT	Overnight trip to Washington DC	Overnight trip to Boston

Number of Social activities per week: 5



LIVING COST (SAMPLE PRICES FOR ITEMS IN THIS CITY)

- Bottle of water: \$3
- Meal out for two: \$60
- Local bus ticket: \$3
- Cinema ticket: \$13-15
- Coffee: \$2-5
- Takeaway pizza: \$20
- Local train ticket: \$3
- Can of coke: \$2-3
- Sandwich: \$6-9
- Bike rental: \$12/day

WEST SIDE STUDIOS

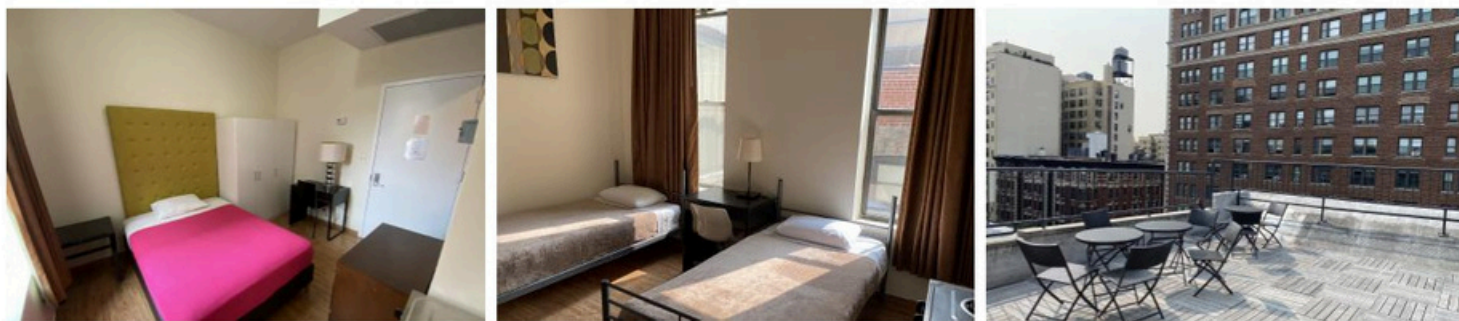

ADDRESS:	850 West End Avenue, New York, NY 10025
WEBSITE:	N/A
ACCOMMODATION TYPE:	This residence offers small, studio style single and twin rooms with private bathrooms and efficiency style kitchenettes.
SERVICES AVAILABLE:	24 hour concierge, security, wifi, linen and cleaning service
EXTRA COST OF SERVICES:	\$75 for extra cleanings
BEDROOM:	Studio style with single bed or loft / bunk depending on room
KITCHEN:	Efficiency kitchenettes are provided in each room with a small fridge, two burners, and a sink
FACILITIES:	24 hour concierge and security, lounge, work/office space with access to printer, roof top access (seasonal)
EXTRA COST OF FACILITIES:	Laundry is \$4 for a wash and dry; \$75 for extra cleaning
FAMOUS LANDMARKS NEARBY:	Central Park, Riverside Park, Beacon Theater, and Columbia University
VISITORS OR GUESTS ALLOWED?	Yes
NOISE RESTRICTIONS?	Quiet after 22:00
SMOKING ALLOWED IN THE RESIDENCE?	No
24-HOUR SECURITY?	Yes
ROOM CLEANING:	Cleaned on arrival, students are responsible for cleaning their own rooms, one free cleaning every 4 weeks on request; additional charge \$75 for extra cleaning
LINEN CHANGING:	No
AVAILABILITY:	Year round
MINIMUM NUMBER OF WEEKS?	1 week
CHECK-IN AND CHECK-OUT TIMES:	Check-in: Saturday & Sunday 16:00 - 21:00 / Check-out: Saturday 10:00
ROOM DEPOSIT?	None

	By foot	By bike	By bus	By subway/train
Time to the school:	40-50 min	15 min	30 min	20 min
Time to the nearest café / restaurant:	< 5 min	< 5 min	< 5 min	< 5 min
Time to the nearest supermarket:	< 5 min	< 5 min	< 5 min	< 5 min
Time to the nearest post office:	< 5 min	< 5 min	< 5 min	< 5 min
Time to the nearest ATM / bank:	< 5 min	< 5 min	< 5 min	< 5 min
Time to the nearest sports center:	< 5 min	< 5 min	< 5 min	< 5 min
Time to the nearest hospital:	15 min	5-10 min	5-10 min	< 5 min
Time to the city center:	< 5 min	< 5 min	< 5 min	< 5 min
Time to the main airport:	N/A	N/A	90 minutes	90 minutes

MIDTOWN EAST

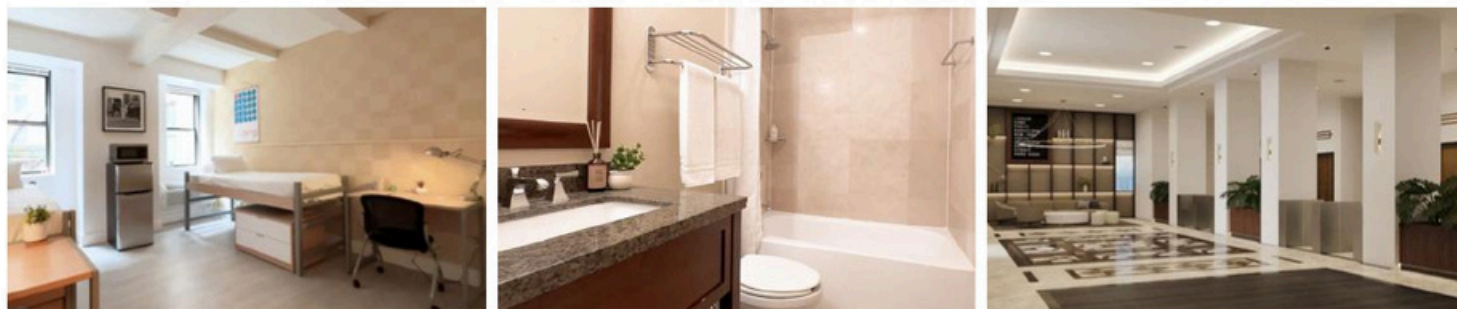

ADDRESS:	525 Lexington Avenue, New York, NY 10002
WEBSITE:	N/A
ACCOMMODATION TYPE:	Residence featuring single and twin rooms with ensuite bathrooms
SERVICES AVAILABLE:	Wi-Fi, 24-hour front desk, controlled access, cleaning service (additional charge for extra cleaning), students must bring their own towels and toiletries
EXTRA COST OF SERVICES:	Card-operated laundry on-site, cleaning service available at extra charge
BEDROOM:	Single and twin rooms available, refrigerator, microwave, wardrobe, desk and chair
KITCHEN:	Microwave, mini fridge in each room; communal kitchen available for student use
FACILITIES:	Lounge, study area, gym, communal kitchen
EXTRA COST OF FACILITIES:	Card-operated laundry on-site
FAMOUS LANDMARKS NEARBY:	Rockefeller Center, Central Park, Museum of Modern Art
VISITORS OR GUESTS ALLOWED?	No overnight guests; visitors allowed
NOISE RESTRICTIONS?	No overnight guests; visitors allowed
SMOKING ALLOWED IN THE RESIDENCE?	No
24-HOUR SECURITY?	24-hour front desk, cctv, nighttime virtual security system, smart latch locks
ROOM CLEANING:	Upon arrival; cleaning service available at additional charge upon request
LINEN CHANGING:	Clean bed linens provided upon arrival
AVAILABILITY:	Year round
MINIMUM NUMBER OF WEEKS?	2 weeks
CHECK-IN AND CHECK-OUT TIMES:	Check-in: Saturday & Sunday 16:00 - 21:00 / Check-out: Saturday 10:00
ROOM DEPOSIT?	N/A

	By foot	By bike	By bus	By subway/train
Time to the school:	20 min	10 min	15 min	15 min
Time to the nearest café / restaurant:	< 5 min	N/A	N/A	N/A
Time to the nearest supermarket:	< 5 min	< 5 min	< 5 min	< 5 min
Time to the nearest post office:	< 5 min	< 5 min	< 5 min	< 5 min
Time to the nearest ATM / bank:	< 5 min	< 5 min	< 5 min	< 5 min
Time to the nearest sports center:	< 5 min	< 5 min	< 5 min	< 5 min
Time to the nearest hospital:	15 min	5-10 min	5-10 min	< 5 min
Time to the city center:	< 5 min	< 5 min	< 5 min	< 5 min
Time to the main airport:	N/A	N/A	60 minutes	60 minutes